

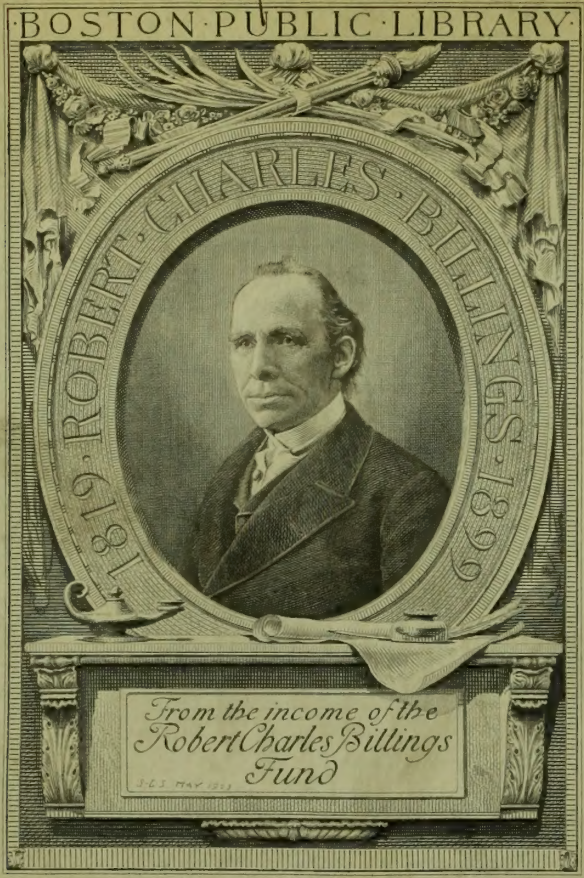

M. 149 v. 51  
No. ~~4053~~ 43

THE  
SCOTT'S  
CENTRO DANCERS

WATERLOO, ONTARIO, CANADA

---

For more information, contact the  
Dance School at 1000  
Dance

---

For more information, contact the  
Dance School at 1000

Waterloo, Ontario, Canada  
Dance School at 1000  
Dance

# A COLLECTION of SCOTS REELS or COUNTRY DANCES.

With a *BASS* for the *VIOLINCELLO* or *HARPSICHORD*

*In playing these Bases on the Harpsichord, their Octaves may be also struck, as represented by small Notes in the Ticket, page 6<sup>th</sup>*

Price 6<sup>s</sup>

**LONDON** Printed and Sold by **Preston and SON** N<sup>o</sup> 97 Strand.

Where may be had.

lh. s

Thirty Scots Songs, for a Voice & Harpsichord ..... *Each* 2 .. 6

A Collection of Marches & Lirs in 12 Numbers, price each ..... 0

Church Music at different Prices.

Also all sorts of Music & Musical Instruments

27.35

Handwritten text in a cursive script, likely bleed-through from the reverse side of the page. The text is mostly illegible due to fading and the texture of the paper.

Billings  
Feb 6, 1906

.....  
.....  
.....  
.....  
.....

# I N D E X

	Page		Page		Page
A Trip to London	18	Clean Peas straw	65	I'll make you be fain to follow me	2
A Bonny Lass to marry me	21	Cleek him inn	65	Irvin Stiple	2
As Black as a Coal	60	Crief Fair	69	J have a Wife of my Ain	4
Argyll's Bouling Green	70	Cameronian's Rant	82	Jenny dang the Weaver	5
A Kiss for nothing	71	Campbells are coming Oho	83	I wish you would marry me now	5
A Peg for a Kiss	74	Cuzle to rether	85	Just as I was in the morning	61
Auld Wife ayont the fire	90	Campdelmore	92	Jnsh of Perth	66
		Carrick Reel	94	Jenny Nettles	80
Because he was a bonny Lad	14			Jock's Lodge	9
Bonny Lafs of Fannhiven	20	Duke of Perth's Reel	8		
Brose and Butter	32	Dru nmore's Rant	11	Kiss me sweetly	4
Balendaloch's Dream	33	Dusty Miller	27	King of Prusia's Reel	24
Braes of Mar	34	Don Side	63	Keep the Country bonny Lafsie	32
Birks of Abergeldy	35	Drown drouth	65	Kick the Rogues out	36
Braes of Balquhader	37	Double Kisses	75	Kilwinnan Lodge	38
Balgeny's Bouling Green	39	Duke of Hamilton's Reel	86	Kiss the Lafs you like best	55
Bonnet Makers of Dundee	45			Knit the Pocky	84
Burn of Carnie	53	Elsie Marly	26		
Bleu Britches	67	Earl Marshal's Reel	73	Lady Doll Sinclair's Reel	1
Barley Cakes	68	Eight men of Mudardt	88	Lady Hariot Hope's D <sup>o</sup>	10
Braes of Athol	78			Lady Nelly Wemyfs's D <sup>o</sup>	19
Blair Drummond's Reel	87	Hopetoun House	9	Lenox love to Blantyre	17
Jack of the Change house	93	He hirpl'd till her	19	Lady Betty Wemyfs's Reel	21
Bonninton Well	96	Had the Lafs till J winn at her	12	Loch Neis	29
		Hey my Nanny	46	Lady's Breast knot	31
Camron has got his Wife again	4	Highland Laddie	47	Lady Geo: Beauclark's Reel	33
Capt Ross's Reel	8	Noble about	59	Lady Jean Murry's Rant	35
Clodun D <sup>o</sup>	19	Hey to Couper	89	Last pint Ale	37
Coming throw the Broom my Jo	23			Lochiels Rant	44
Call Lockhart of the Tartar	27	I'll gae nae mair to your Town	6	Lady Jean Hume's Reel	50
Colin Crawford's Reel	1	Jule of Sky	7	Lady Mcintosh's D <sup>o</sup>	58
Ed. of the Cannongate	51	Jacky Stewart's Reel	7	Lord Kelly's D <sup>o</sup>	50

	Page		Page		Page
Links of Leith	57	O'er young to Marry yet	98	Tulloch Gorm	16
Lady Elgin's Reel	62	O as J was kifs'd the streen	75	The Carle he came o'er the Craft	30
Lets to the Ard	62	O'er the Moor among the Heather	77	The Bride's a bonny thing	31
Lady Betty Cochran's Reel	72	Old Stewart's back again	88	The Fir Tree	38
Lassie wi the yellow Coatie	76	O'er Boggie	90	The Bonny wi thing	40
Lord Kinaird's Reel	81		3	The Miller's Wedding	41
Lady Mary Menzie's D <sup>o</sup>	82	Parks of Kilburnie	3	The Wives of Torphichan	41
Lasses likes nae Brandy	83	Pipers Maggot	29	The Ruffian's Rant	43
Lady Ann Erskin's Reel	86	Pudding Maggie	50	The North Loch	41
Lord Eglinton's D <sup>o</sup>	95	Peggie's Wedding	54	The Stuarts Rant	45
		Port Patrick	55	The Malt man comes a Monday	47
Milk maids of Blantyre	2	Pitkerie's Reel	66	The Drunken Wife	48
Miss Polly Skinners Reel	2			The Bonny Lass of Lufs	51
Miss Ramsey's D <sup>o</sup>	3	Queensberry House	40	The Bridge of Anas	58
M <sup>r</sup> Robt Kennedy's D <sup>o</sup>	5			The Lads of Elgin	58
Miss Blair's D <sup>o</sup>	5	Ratha Fair	1	The Grant's Rant	64
Miss Murray's D <sup>o</sup>	11	Rams Horns	30	The Spell	71
Merry Lads of Air	15	Rantan Roaran Highland man	31	The File-bek is ay Ready	77
Miss Fraser's Reel	18	Rothemurches Rant	42	The Athol Cummers	78
Miss Farquharson's D <sup>o</sup>	19	Reel of Tulloch	84	The Corporal	78
M <sup>rs</sup> Ross's D <sup>o</sup>	20			The Oyster Wives Rant	80
Miss Flora M <sup>c</sup> Donald's D <sup>o</sup>	21	Short Apron	9	The Jolly Plowman	88
Marchmont house	23	Steer the Gill	13	The Wright's Rant	92
Merrily dance the Quaker	53	Struen Robertson's Rant	17		
My ain kind Dearie	76	S <sup>t</sup> Alex <sup>r</sup> M <sup>c</sup> Donald's Reel	22	Up & war them a Willie	60
Mary Gray	81	Soger Laddie	22		
Maggy's Weath is fu <sup>r</sup> J true	85	Scots Bonnet	28	Will you go to Sheriff moor	48
My Mither's ay glowran oer me	87	Sleepy Maggy	48	Woo'd & Married & a	57
Merry dancers	94	Shaun Truish Williehan	71	Whistle o'er the leave ot	56
		Sugarcanly	91	Willie Winks	61
New Claret	70	S <sup>t</sup> John Maleolm	96	What the D-1 ails you	67
New Mills house	72				
New Christmas	91	The Eyket	6	Your welcome to your feet a rain	11
Over the Water to Charlie	15	The Highland man kifs'd his Mother	10	Ye'll ay be welcome back a rain	50
		The Parson and his Boots	15	Yeal Yeal	

*Judy Bell & Sinclair's Pool*

*Rally Fair*

*The Milkmaids of Loughmoyre*

*Miss Polly Skiner's Reel*

*Miss Ramsey's Reel*

*The Parks of Kilmarnock*

*Kiss me Sweetly*

*Crumpon has got his wife again*

*All. Robt. Kennedy's Reel*

*Wm's Piper's Reel*

*All our nice music to your Town*

*The Fyket*

*John of the Sea*

*Jacky Stewarts Reel*

*Duke of Werth's Reed*

*Capt. Kops's Reed*

Short Apron

Continuation of the musical notation for 'Short Apron'. The right hand continues with a melodic line, and the left hand maintains the bass line. The piece ends with a double bar line and repeat dots.

Hoptoun Hottle

Continuation of the musical notation for 'Hoptoun Hottle'. The right hand continues with a melodic line, and the left hand maintains the bass line. The piece ends with a double bar line and repeat dots.

102 Lady Mariot Hopes Reel

The Highlandman Kisd his Mother

Drummore's Fant

Had the Laffs till J winn at her

Steer the (C)

Lady Nelly Wemyss' Reel

71 your welcome to your feet again

Because he was a bonny lad

The Parson & his Boots

Merry Lads of Air

16 Tulloch Gorm

Over the Water to Charlie

*Armen Robertson's Paul*

*Triple London*

*Miss Waser's Reel*

*Mrs. Parquharson's Reel*

*Clodun Reel*

The Bonny Lads of Saughay

W. Ross's Reel

*Miss Nora McDonald's Reel*

*Lady Betty Wemyss's Reel*

*Waltz: The Condors' Feet*

*In this set the 1. part is played over between 1 & 2. last part.*

*Waltz: Laddie*

*Marchment House*

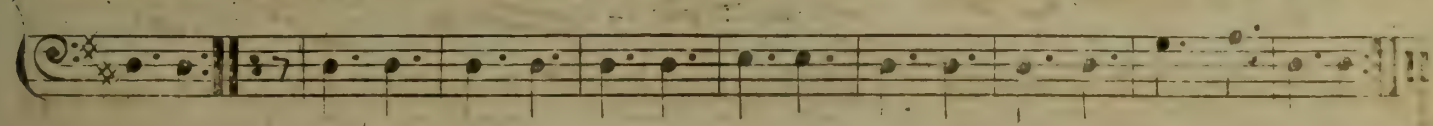
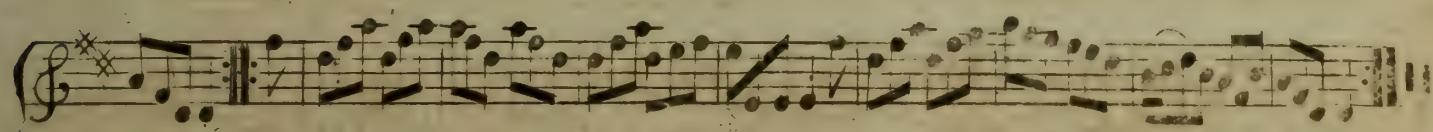
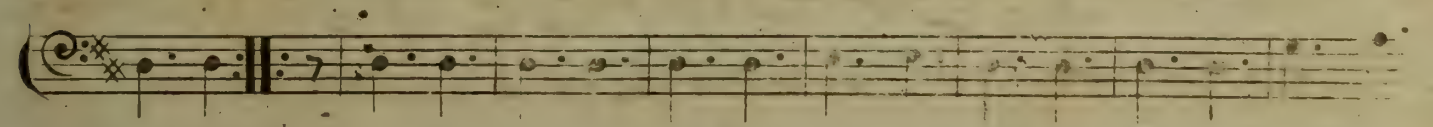
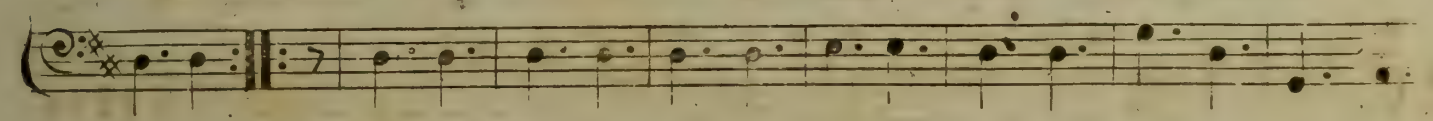
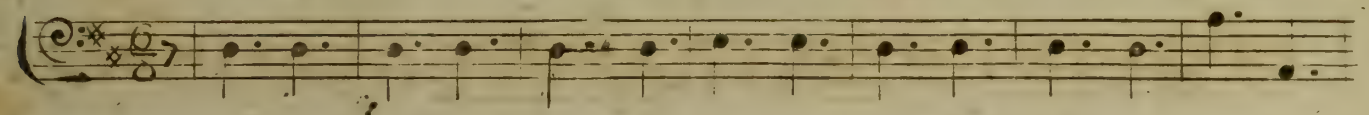

*I'll make you be fain to follow me*

*Bonny Lass to Marry me*

*King of Prussia's Reed.*

*Camina through the Broom my To*

*Clavier: Vary.*

Captain Lockhart of the Tartan.

Trusty Miller.

*For Young to Harriuel.*

*Peets Bonnet.*

*Pipers. Haggel.*

9/8

9/8

*Loch-neß.*

C

C

*The Carle he came o'er the Craft.*

*Rams Horns.*

*Rantan Roaran Highland-man.*

*The Lady's Breezt knot*

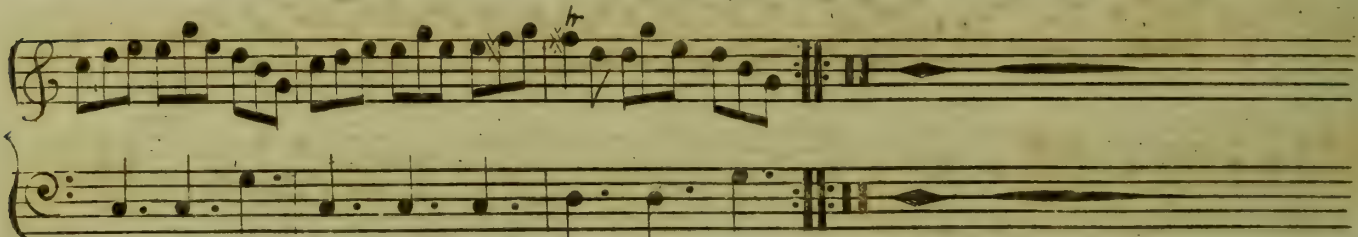
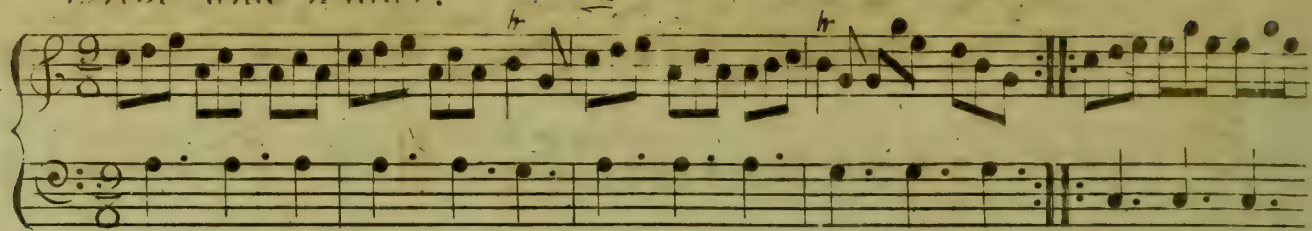
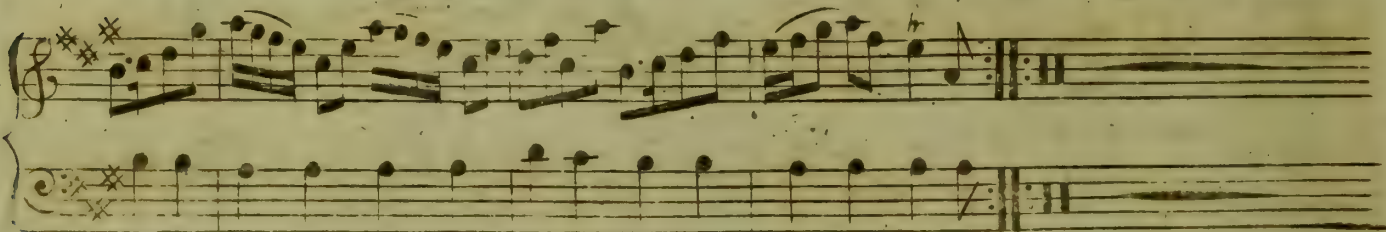
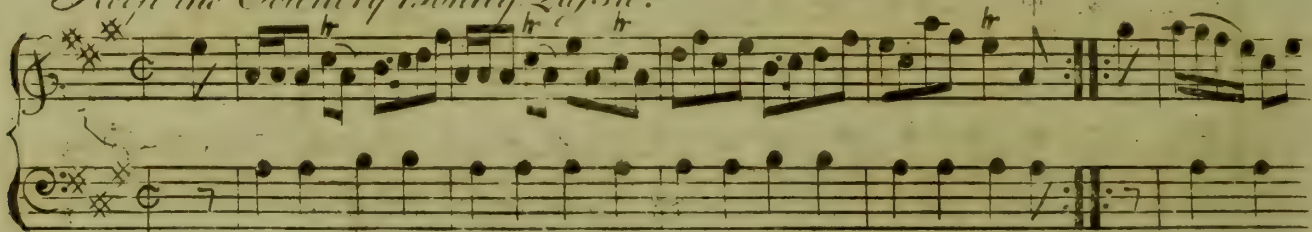
*Brose and Butter.**Keep the Country Bonny Lásie.*

*Lady George Beauclark's Reel.*

*Balendaloch's Dream*

*The Braces of Mor.*

*The Bride is a bonny thing.*

*Lady Jean & Murrays Hunt.*

*Birks of Abergeldy.*

*Two in Triple.*

*Kick the Rogues out*

Bravo of Walqumder

*The last pint Ale*

The Fir Tree — Strathspey *With The Strathspey Reels are played much slower than the others.*

Kilwinan Lodge

*Balgeny's Bowling Green*

*Queensberry House*

*The Bonny wi thing*

The Millers Wedding Strathspey

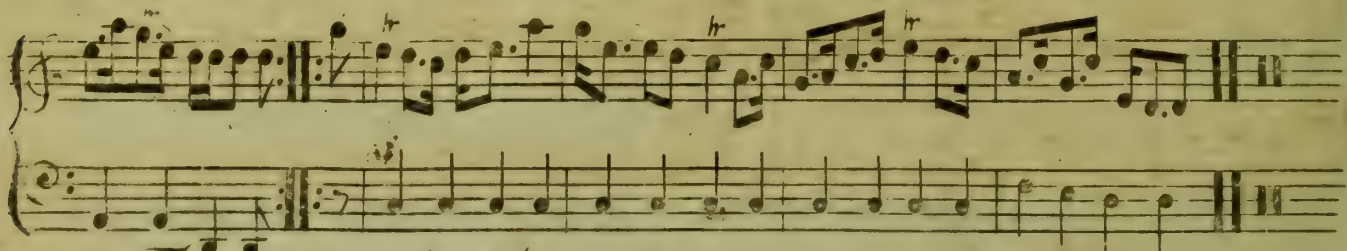
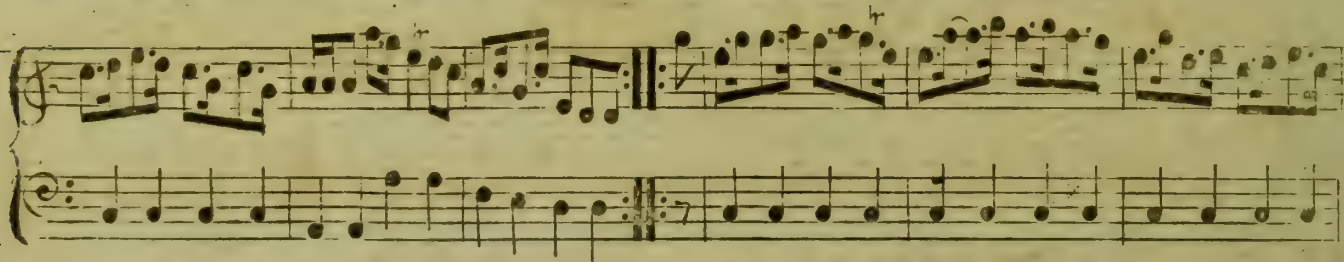
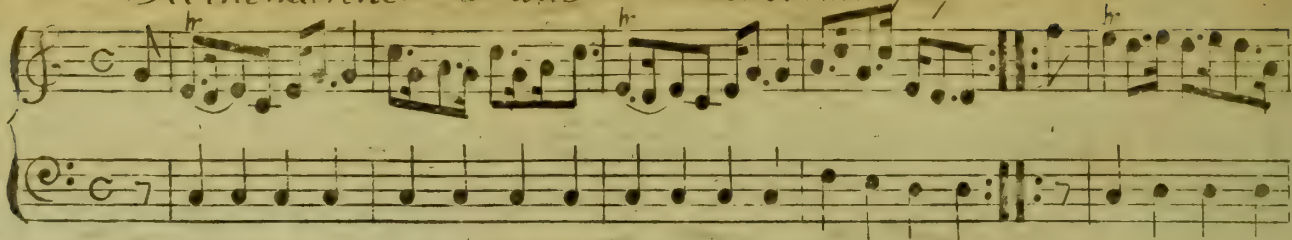
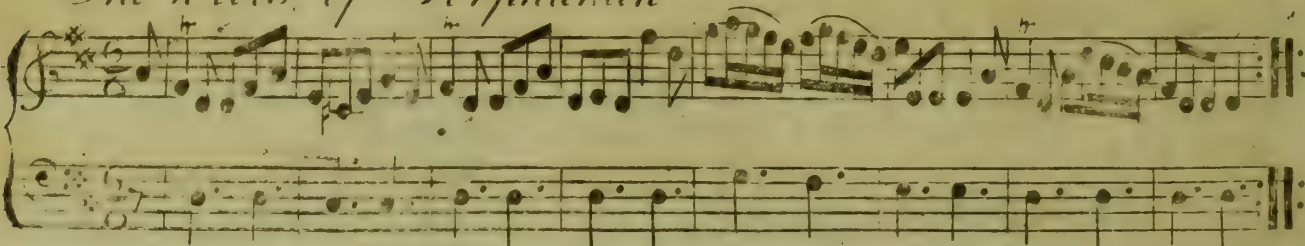

*Rothemurkes Rant — Strathspey**The Wives of Torphichen*

*The Russians Rant — Strathspey*

*Lochiel's Rant*

*The North Loch*

*The Stuart's Pant*

*The Bennet makers of Dundee*

*Hey my Nanny*

*The Highland Laddie*

*The Drunken Wife*

42

*Sleepy Waggy*

Colonel Crawford's Reel

Will you go to Sheriff Moor

Pudding Maggie

Lady Jean Home's Reel

The Bonny Lads of Lufs

Cadgers of the Carrongate

Lady M<sup>c</sup> Intof's Reel

Two systems of musical notation for the piece "Lady M. Intof's Reel". Each system consists of a treble clef staff and a bass clef staff. The key signature is one sharp (F#) and the time signature is common time (C). The first system features a treble staff with a melodic line of eighth and sixteenth notes, and a bass staff with a simple accompaniment of quarter notes. The second system continues the melody in the treble staff and the accompaniment in the bass staff. Both systems conclude with a double bar line and repeat dots.

## Wood &amp; Married &amp; a'

Two systems of musical notation for the piece "Wood & Married & a'". Each system consists of a treble clef staff and a bass clef staff. The key signature is one sharp (F#) and the time signature is 9/8. The first system features a treble staff with a melodic line of eighth and sixteenth notes, and a bass staff with a simple accompaniment of quarter notes. The second system continues the melody in the treble staff and the accompaniment in the bass staff. Both systems conclude with a double bar line and repeat dots. The treble staff in both systems includes dynamic markings such as *h* (hairpins) above certain notes.

Merrily dance the Quaker

## Jenny dang the Weaver

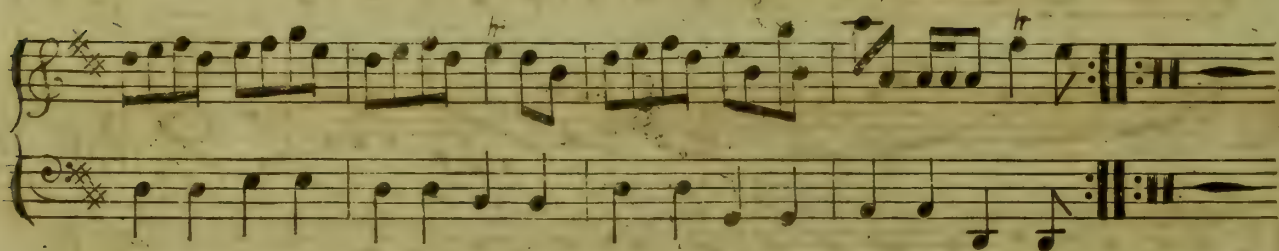
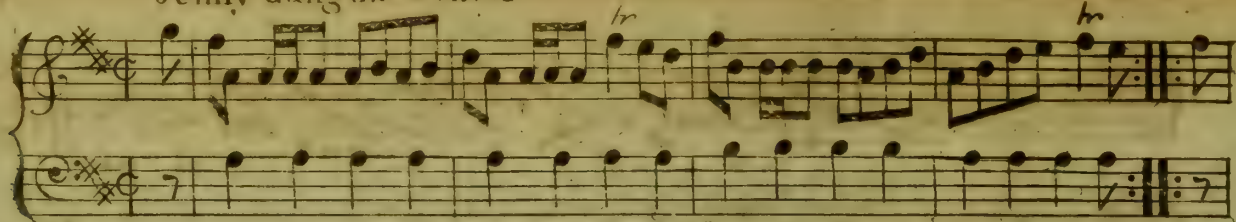

## Peggie's Wedding

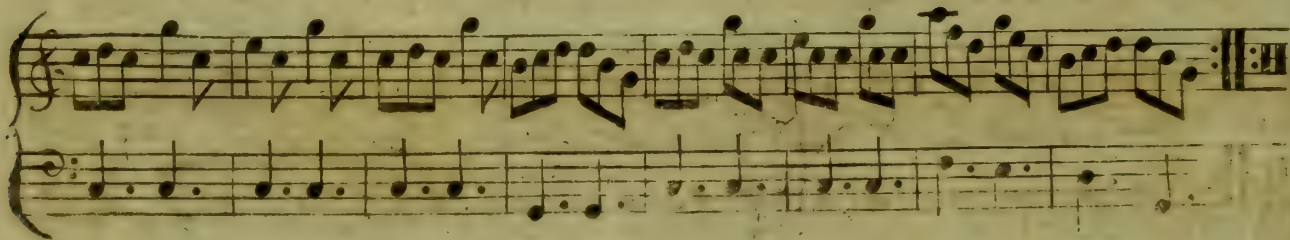
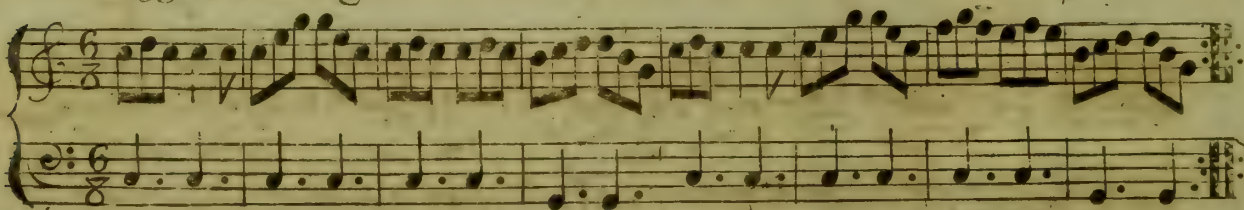

Kiss the Lads ye like best

Port Patrick

Whistle o'er the leave o'er

*Strathspey*

Ye'll ay be welcome back again

Lord Kelly's Reel

Links of Leith

Number 8.

*h* *h*

J wish you wou'd marry me now

The Lads of Elgin

## As black as a Coal

## Up &amp; war them a' Willie

Let's to the Ard

Strathspey

Don Side

*Strathspey*

Just as J was in the morning

The Grant's Rant

Clean Peas straw

Drown Drouth

Cleek him inn

Continuation of the musical notation for 'Cleek him inn', showing the final measures of the piece with repeat signs and fermatas.

Pirkerie's Reel

*Strathspey*

Continuation of the musical notation for 'Pirkerie's Reel', showing the final measures of the piece with repeat signs and fermatas.

Blue Britches

What the D—l ails you

Barley Cakes

Yeal Yeal

Crief Fair

Jush of Perth

## New Claret

## Argyll's Bouling Green

Shaun Truith Willichan

New Mills House

Lady Betty Cochran's Reel

Earl Marshal's Reel

The Spell

A kifs for nothing

A feg for a kifs

Double kisses

O as I was kifs'd the streen

The Laisie wi the yellow Coatie

My ain kind Dearie

The File-bek is ay ready

O'er the Moor among the Heather

The Athol Cummers

Strathspey

Breas of Athol

The Corporal

The Oyster Wives rant

Jenny Nettles

Lord Kinaird's Reel.

Mary Gray.

### Cameronian's Rant

### Lady Mary Menzies Reel

Laises likes nea Brandy

Campbells are coming O ho

## Knit the Pocky.

## Reel of Tulloch.

Maggy's Weanr is fu' J true

Cuzle together

## Lady Ann Erskin's Reel

## Duke of Hamilton's Reel

glove and hat me

hr

hr

Blair Drummond's Reel

hr

8  
Old Stuarts back again

Eight men of Mudardt

The Jolly Plowman

Hey to Couper

The Auld Wife about the fire

O'er Boggie

Sugar candy

New Christmas

Campelemore Strathspey

The Wright's Rant

Jock's Lodge

8. hr

Back of the Change house

# Merry Dancers

# Carrick Reel

The 'Carrick Reel' section consists of two staves. The upper staff is in treble clef with a key signature of one sharp (F#) and a common time (C) signature. The melody is characterized by a driving eighth-note pattern with several trills marked 'tr'. The lower staff is in bass clef with the same key signature and time signature, featuring a simple accompaniment of quarter notes.

Lord Eglington's Reel

## Bonintown Well

Continuation of the musical score for "Bonintown Well". The treble staff continues with the triplet melody, and the bass staff continues with the accompaniment. The piece ends with a double bar line and repeat signs.

## Sir John Malcolm

Continuation of the musical score for "Sir John Malcolm". The treble staff continues with the triplet melody, and the bass staff continues with the accompaniment. The piece ends with a double bar line and repeat signs.

P. L. Bindery,  
JUN 25 1966

